

1st FLOOR
SCALE: 1/8"=1'-0"

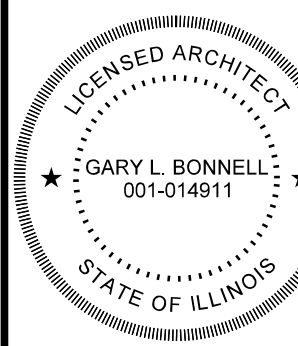

SEAL DATE:

GARY BONNELL, ARCHITECT

16205 N. 3300 East Road
Colfax, ILLINOIS 61728-9634
PHONE (309) 310-4767 MOBILE (309) 826-1971
EMAIL: gbonnell187@gmail.com

ILLINOIS *001-014911 EXP. 11/30/2014 WISCONSIN *6233 EXP. 7/31/2014

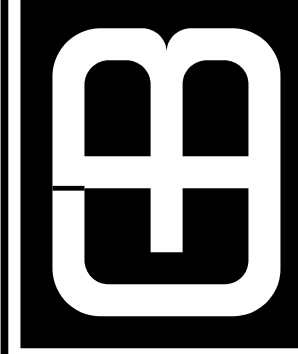

ARCHITECTURE

THE MONROE ST. FLATS
115 E. MONROE ST.
BLOOMINGTON, IL 61701

DATE:

REVISIONS:

DRAWN BY:

REVIEWED BY:

SHEET:

A-1

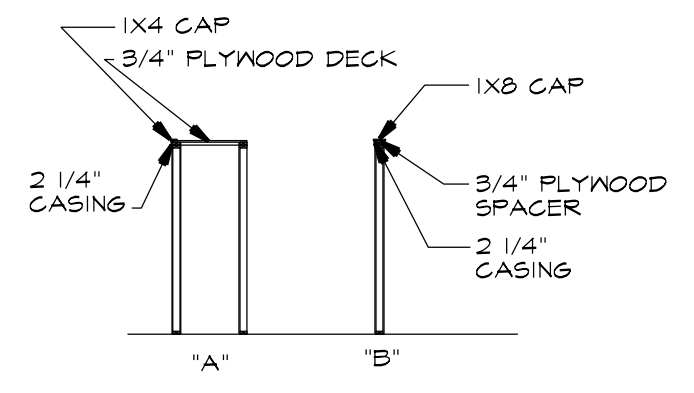
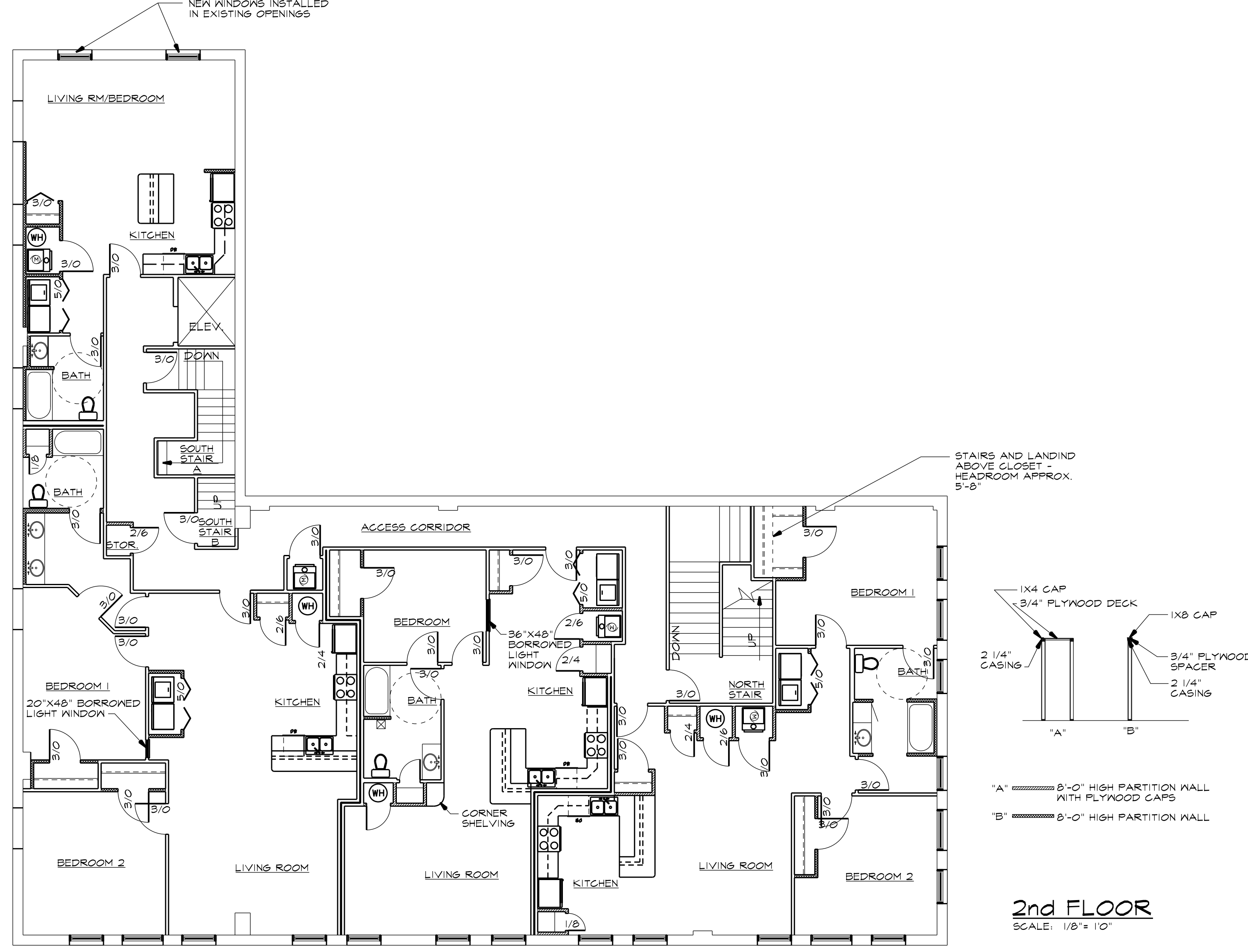

"A" 8'-0" HIGH PARTITION WALL WITH PLYWOOD GAPS
 "B" 8'-0" HIGH PARTITION WALL

2nd FLOOR
 SCALE: 1/8" = 1'-0"

DATE:	REVISIONS:
DRAWN BY:	REVIEWED BY:
	SHEET:

A-2

THE MONROE ST. FLATS
 115 E. MONROE ST.
 BLOOMINGTON, IL 61701



GARY BONNELL, ARCHITECT
 16205 N. 3300 East Road
 Colfax, ILLINOIS 61728-9634
 PHONE (309) 310-4767 MOBILE (309) 826-1971
 EMAIL: gbonnell187@gmail.com

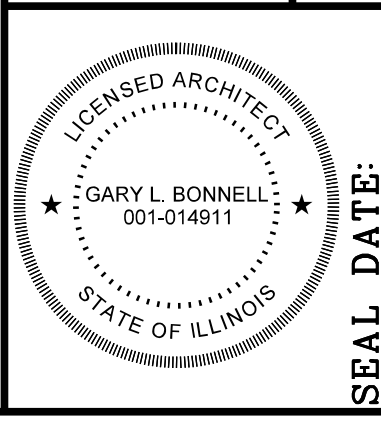

SEAL DATE:

ILLINOIS *001-014911 EXP. 11/30/2014

WISCONSIN *6233 EXP. 7/31/2014

ARCHITECTURE

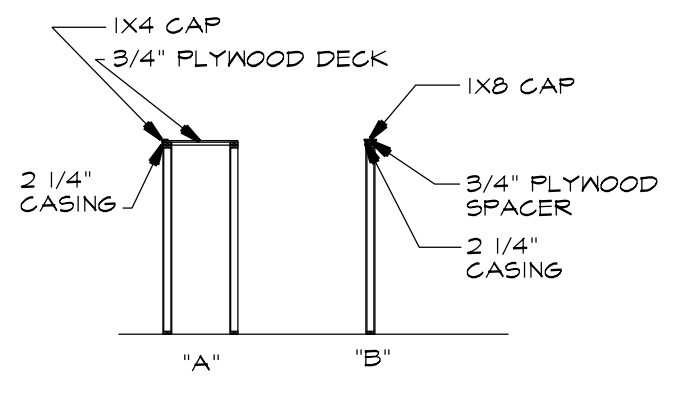
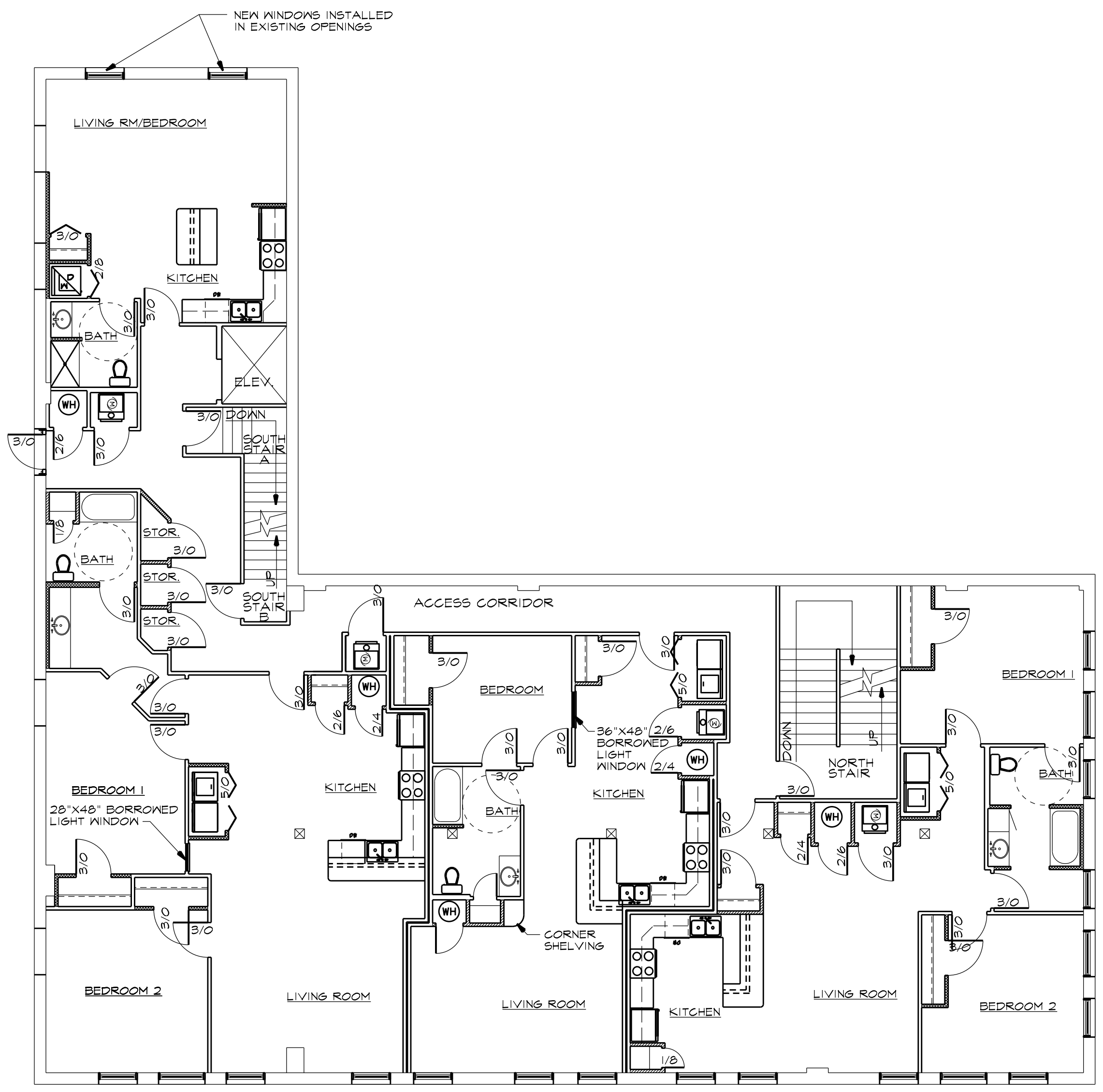

"A" 8'-0" HIGH PARTITION WALL WITH PLYWOOD CAPS
 "B" 8'-0" HIGH PARTITION WALL

3rd FLOOR
 SCALE: 1/8" = 1'-0"

DATE:	REVISIONS:	DRAWN BY:	REVIEWED BY:
		SHEET: A-3	

THE MONROE ST. FLATS
 115 E. MONROE ST.
 BLOOMINGTON, IL 61701



GARY BONNELL, ARCHITECT
 16205 N. 3300 East Road
 Colfax, ILLINOIS 61728-9634
 PHONE (309) 310-4767 MOBILE (309) 826-1971
 EMAIL: gbonnell187@gmail.com

ILLINOIS *001-014911 EXP. 11/30/2014 WISCONSIN *0233 EXP. 7/31/2014

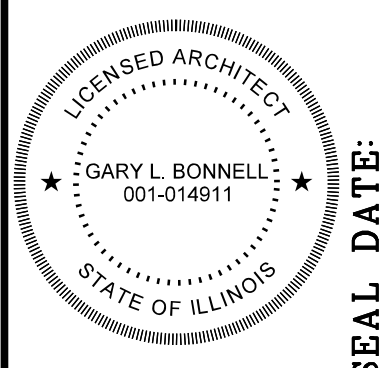

SEAL DATE:

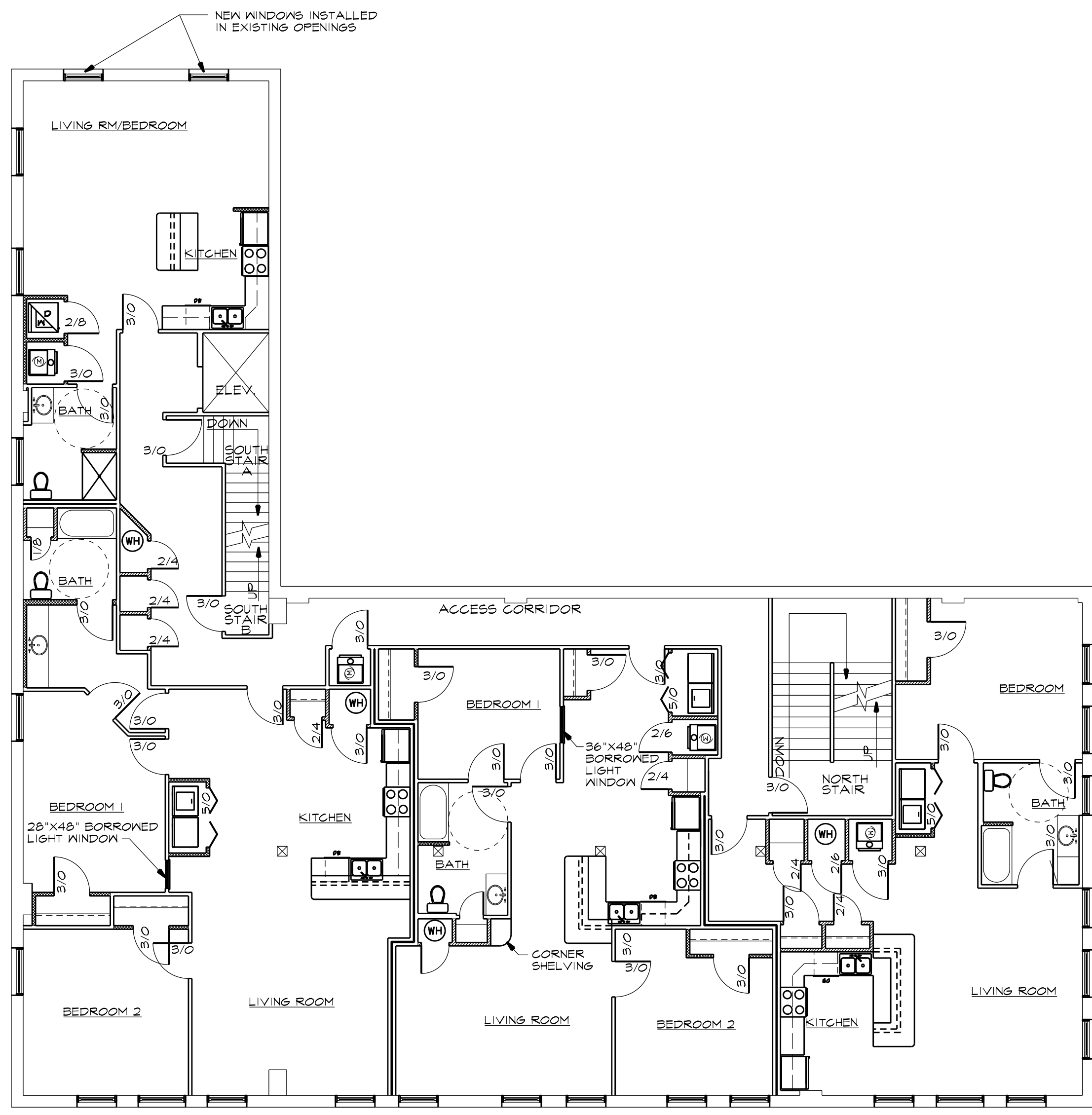

4th FLOOR
SCALE: 1/8" = 1'-0"

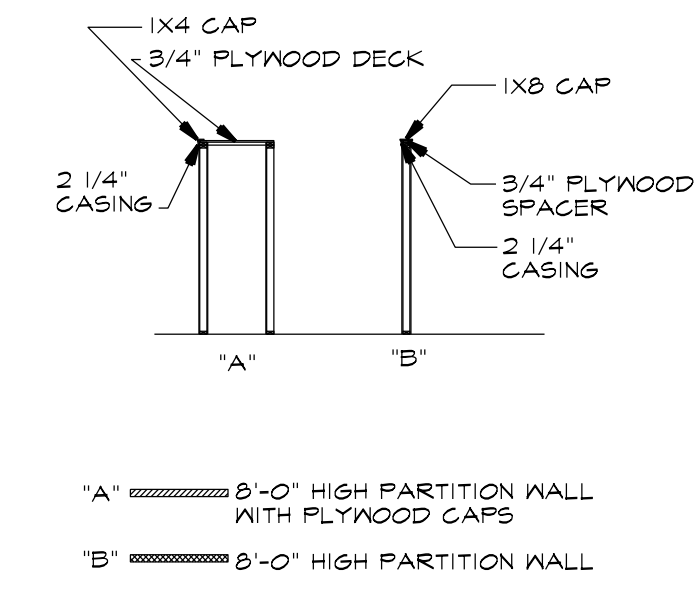

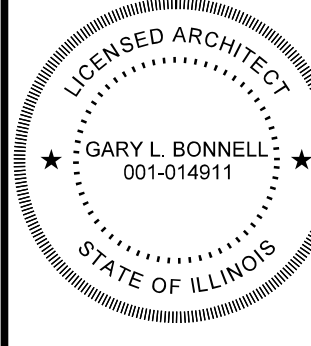
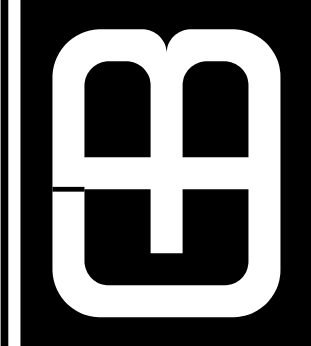
	GARY BONNELL, ARCHITECT 16205 N. 3300 East Road Colfax, ILLINOIS 61728-9634 PHONE (309) 310-4767 MOBILE (309) 826-1971 EMAIL: gbonnell187@gmail.com		WISCONSIN • 6233 EXP. 7/31/2014 ILLINOIS • 001-014911 EXP. 11/30/2014
			THE MONROE ST. FLATS 115 E. MONROE ST. BLOOMINGTON, IL 61701
SEAL DATE:	DATE:	DRAWN BY:	SHEET: A-4
REVISIONS:	REVIEWED BY:	REVISIONS:	REVIEWED BY:

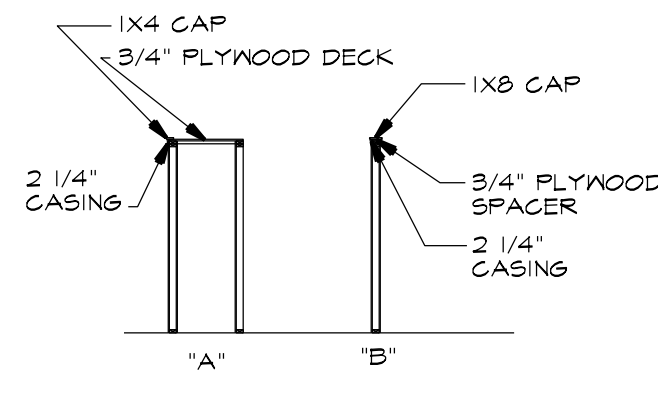
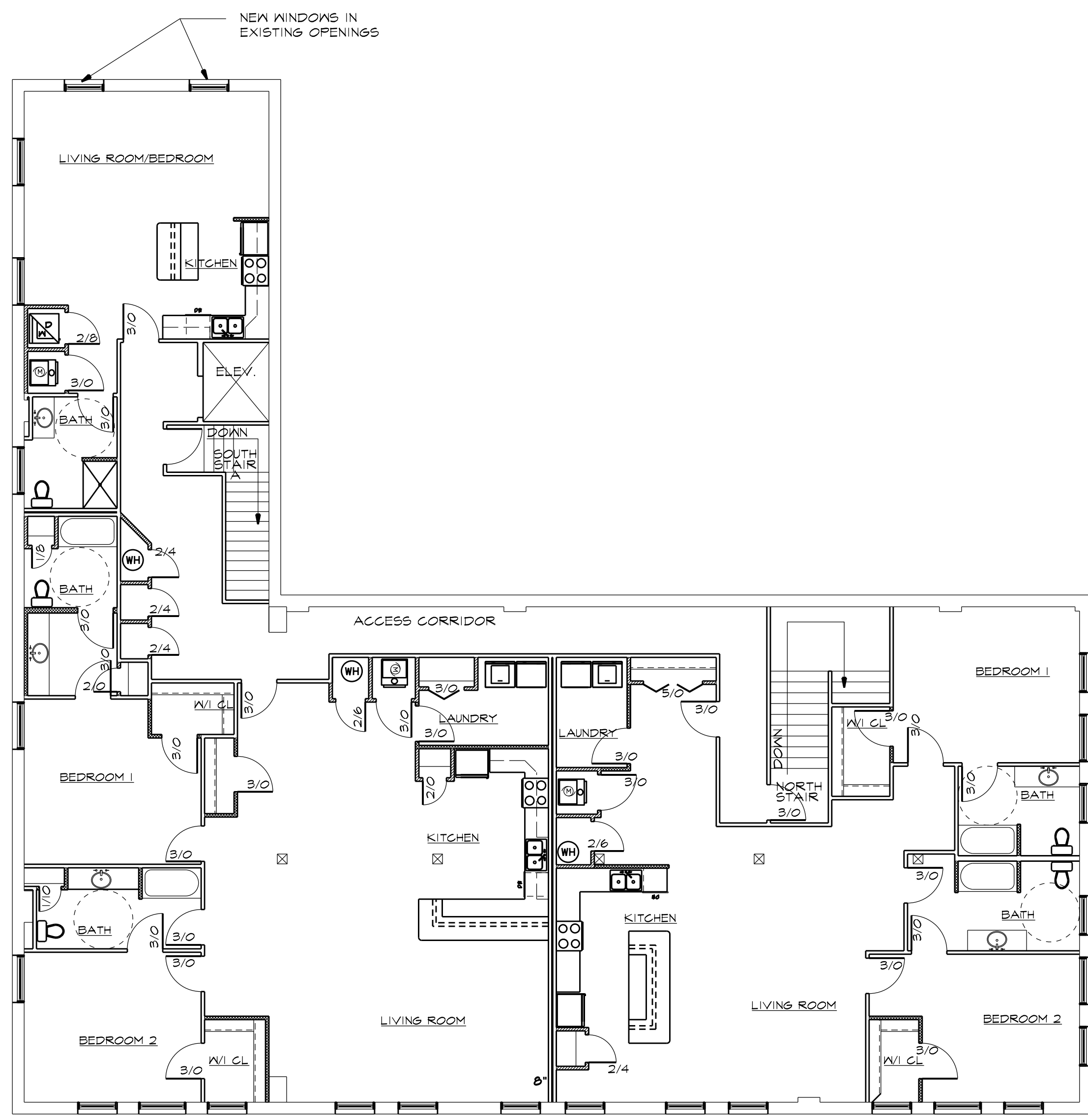

"A" ——— 8'-0" HIGH PARTITION WALL WITH PLYWOOD CAPS
 "B" ——— 8'-0" HIGH PARTITION WALL

5th FLOOR
 SCALE: 1/8"=1'-0"

DATE:	DRAWN BY:
REVISIONS:	REVIEWED BY:
	SHEET:
	A-5

THE MONROE ST. FLATS
 115 E. MONROE ST.
 BLOOMINGTON, IL 61701



GARY BONNELL, ARCHITECT
 16205 N. 3300 East Road
 Colfax, ILLINOIS 61728-9634
 PHONE (309) 310-4767 MOBILE (309) 826-1971
 EMAIL: gbonnell187@gmail.com

ILLINOIS •001-014911 EXP. 11/30/2014 WISCONSIN •6233 EXP. 7/31/2014

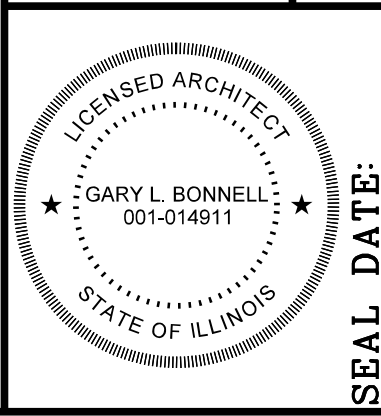

SEAL DATE: